EXISTING REAR 1:100

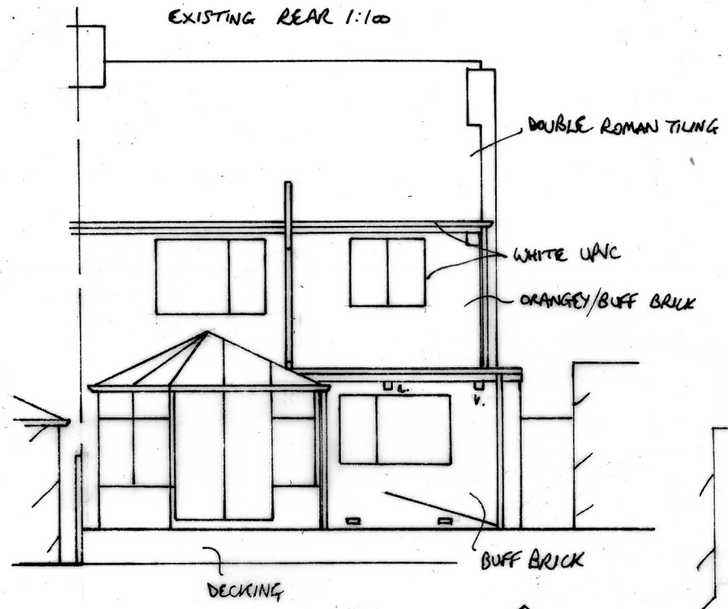

EXISTING GROUND FLOOR PLAN
1:100

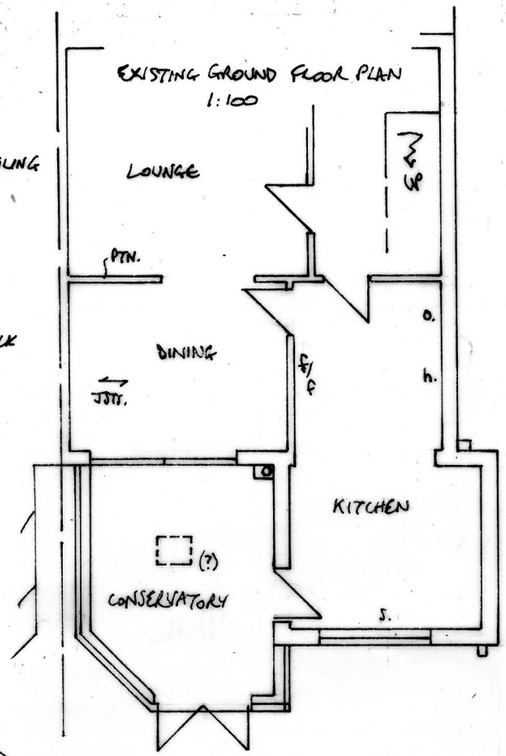

EXISTING SIDE 1:100

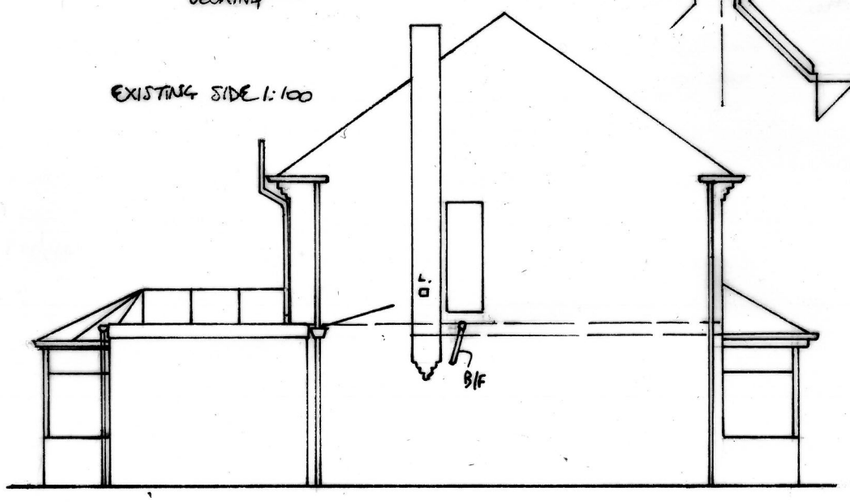

EXISTING SIDE 1:100

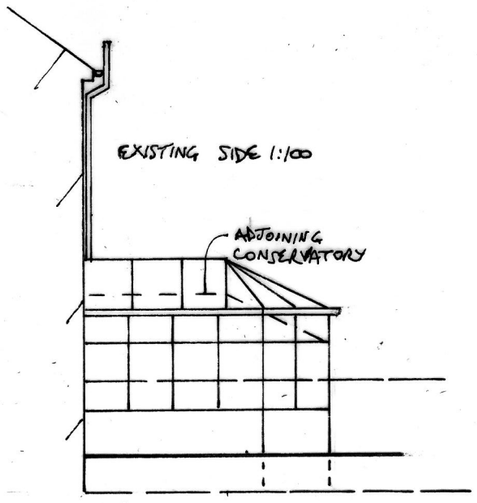

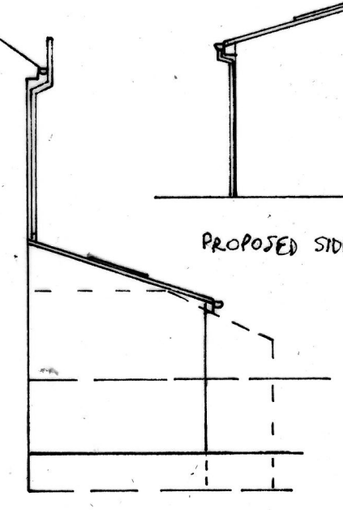

PROPOSED SIDES 1:100

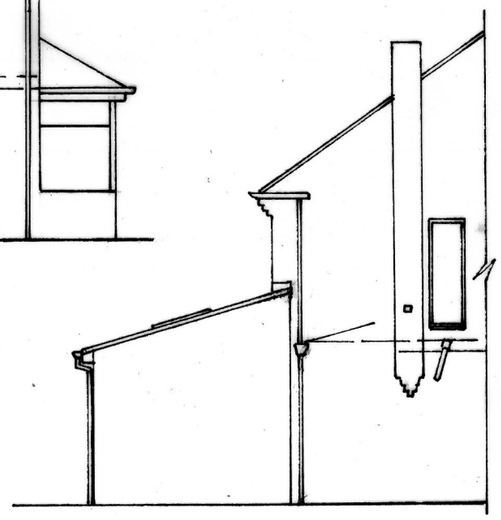

PROPOSED GROUND FLOOR PLAN
1:50

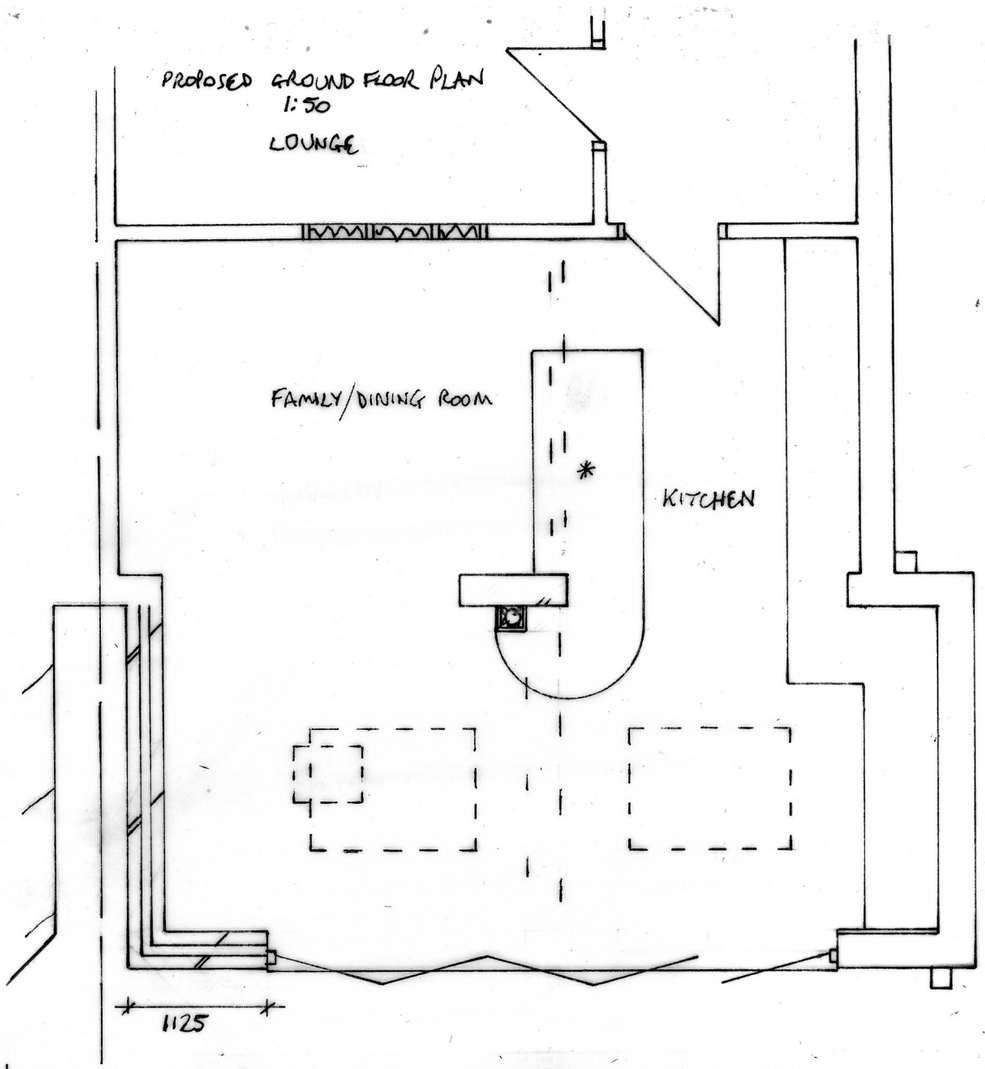

PROPOSED EXTENSION TO 1 SHEPHERDS WAY, W. BOLDON
FOR L. CARMAN/D. KILTY DRG NO 0772/5005/658

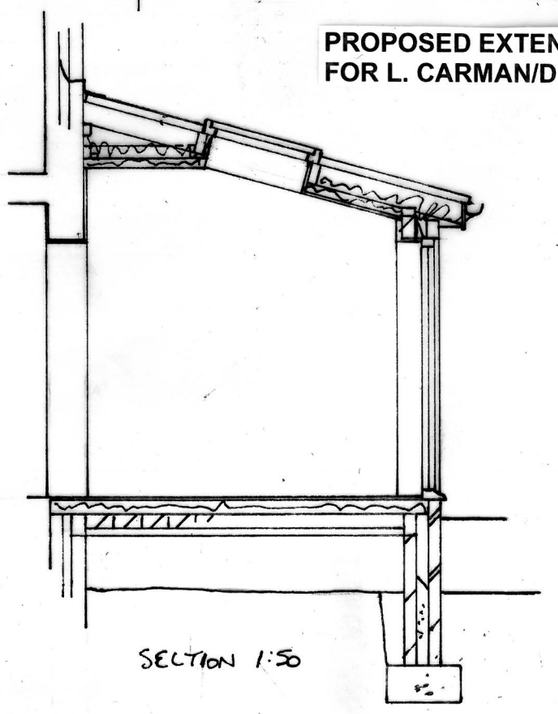

SECTION 1:50

* 152×89×16kg/m. U.B.
200×100×10mm. STEEL PLATE TO END BEARINGS IF BLOCKWORK (OR 100mm. MIN^M. END BEARING IF BRICK).